



Receive updates

Share Bulletin



COVID-19 weekly figures

Central Bedfordshire Council sent this bulletin at 10-12-2020 01:41 PM GMT

Trouble viewing this email? [View in your web browser](#)



Weekly COVID-19 report

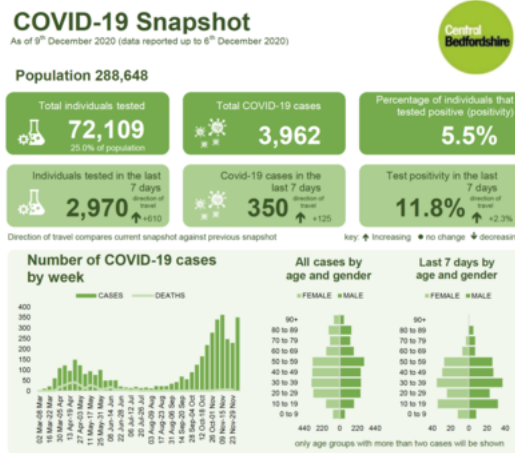

Full infographic and breakdown of the weekly figures are available on our website

Weekly figures

This week, in Central Bedfordshire we've seen 350 new COVID-19 cases. This is an increase of 125 cases compared to the previous week. Sadly we are also reporting 6 deaths.

Also, it is important to consider the situation in other areas close to us:

- Luton – 632 cases and 6 deaths
- Milton Keynes – 527 cases and 13 deaths
- Bedford - 229 cases and 8 deaths



Update from Vicky Head, Director of Public Health

Watch this video from Vicky Head, Director of Public Health, who is concerned about the sharp rise in COVID-19 cases and is asking everyone to play their part in controlling the virus and protecting others.

In the video, Vicky discusses the following:

- Tier 2 restrictions and what we need to do to avoid going into Tier 3
- Advice on Christmas bubble with people from up to three households during the 5 days around Christmas
- Keep doing all the things you've been doing; how we can all play a part by washing our hands regularly, wearing a face covering, and socially distancing



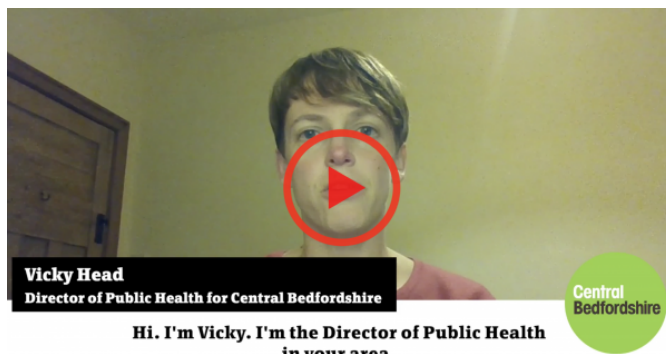

Hi. I'm Vicky. I'm the Director of Public Health in your area.

Vicky Head, Director of Public Health updates on the latest figures and Christmas restrictions

Share this information

You can help us by sharing this information as widely as possible, through your social media and WhatsApp groups:

- [click to view and share our Facebook post](#)
- [share our Twitter post](#)

You can share this full email quickly and easily via the share now button below.



[Edit preferences](#) | [Unsubscribe](#) | [Help](#) | [Contact us](#)

Powered by



[Privacy Policy](#) | [Cookie Statement](#) | [Help](#)